SHOEMAKER MANUFACTURING 1.866.940.0696 sm@shoemakermfg.com

Commercial Submittal

Aluminum Airfoil Blade Grille with 45° Fixed Blades (blades parallel to longest dimension)

MODEL: 905

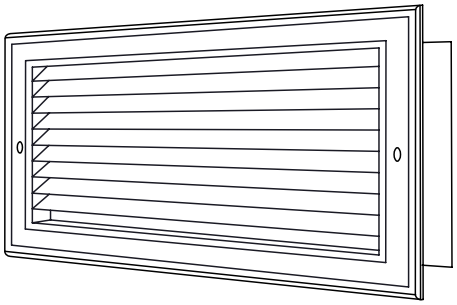

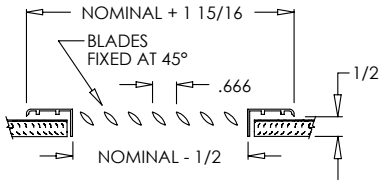

905

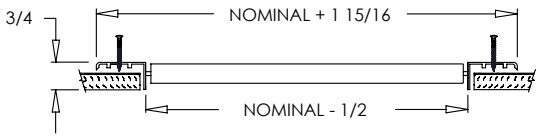

905

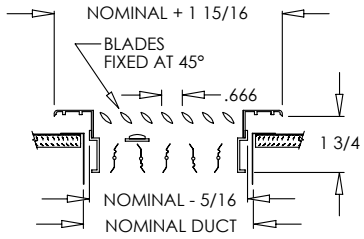

905-O with drywall frame

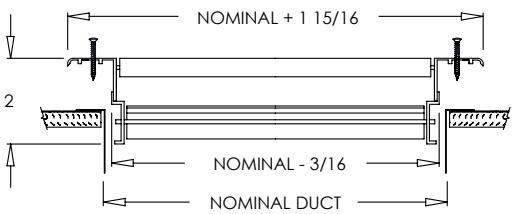

905-O

Standard Features:

- Surface mount fixed blade grille with airfoil blades at 45°
- Blades are parallel to longest dimension
- Blades are spaced at 2/3"
- Extruded aluminum surface mount frame with signature line marks
- Drywall frame standard on sizes 25” and larger
- Countersunk mounting holes with color matching Phillips Posidriv screws
- Rust resistant pre-coat with durable powder finish
- Soft White

Options:

- ☐ Recessed screwdriver operated Opposed Blade Damper (905-0)
- ☐ 2" ADC compliant round collar with bead for ease of installation (square sizes only)
- ☐ Heavy Duty (5/8” frame depth utilized)
- ☐ MRI Compatible
- ☐ Insect Screen
- ☐ Fractional, exact I.D. and O.D. sizes
- ☐ T-20 Tamper Proof Screws

Finishes:

STANDARD COLORS

- ☐ Soft White
- ☐ Driftwood Tan
- ☐ Mill Finish

DESIGNER COLORS

- ☐ Black
- ☐ Bronze
- ☐ Storm Gray
- ☐ Cement Gray
- ☐ Satin Anodized
- ☐ Aluminum Paint
- ☐ Coffee Tan
- ☐ Warm White
- ☐ Glossy White

Additional Information:

Project / Location:	Submittal Notes
Engineer:	
Architect:	
Contractor:	